

Front elevation

A/1770/18/195
 Planning Permit No. _____
APPROVED
 SUBJECT TO THE CONDITIONS IN
 THIS OFFICE LETTER.
 No. A-1770/18/195-335
 28/3/44
 FOR MEMB. SECRETARY
 MADRAS METROPOLITAN
 DEVELOPMENT AUTHORITY
 MADRAS 600 008.

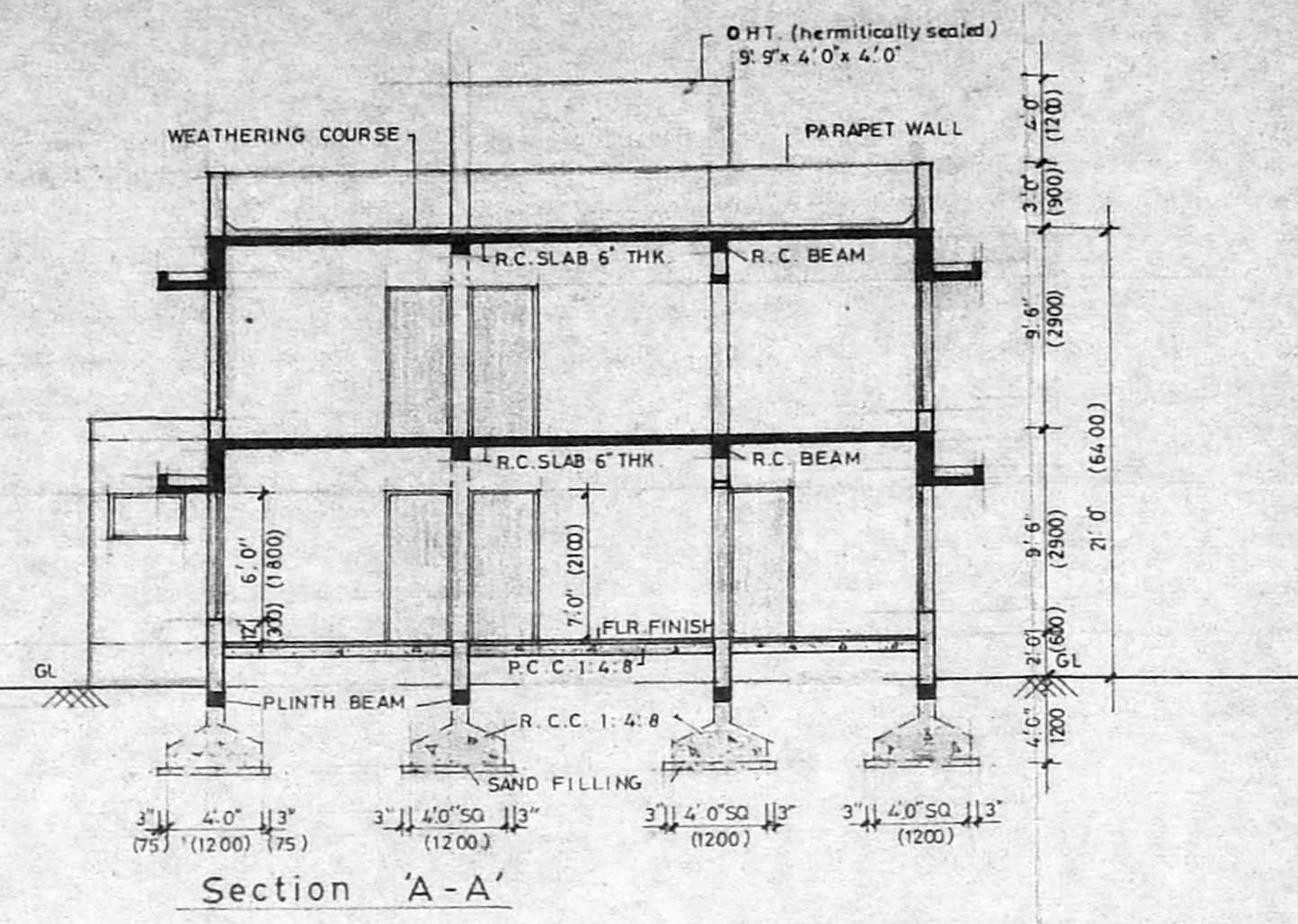

Section 'A-A'

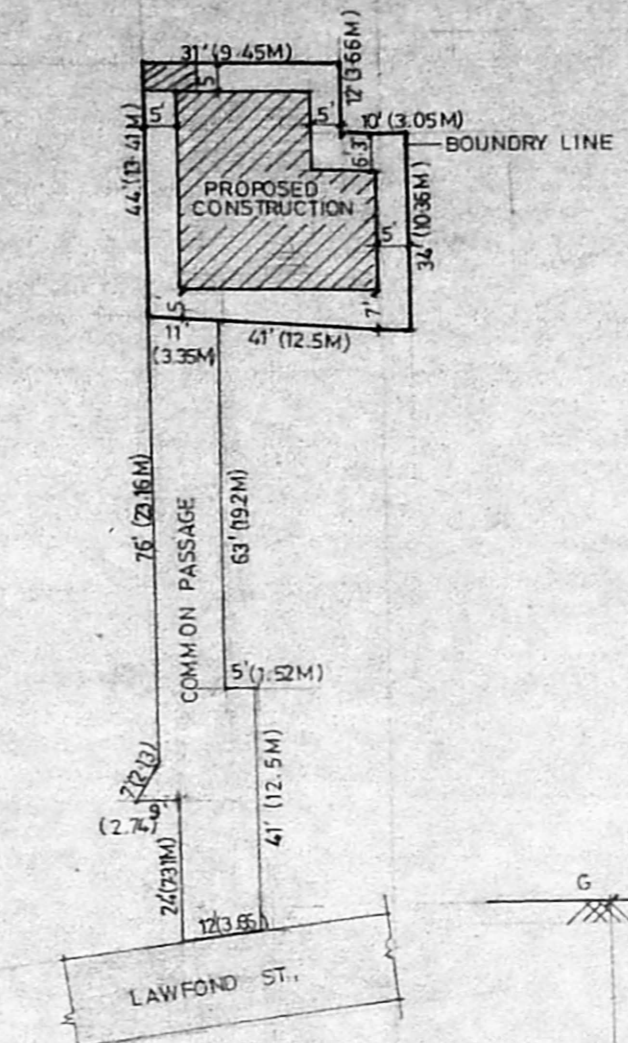

SITE PLAN
 SCALE 1"=32' (1:400)

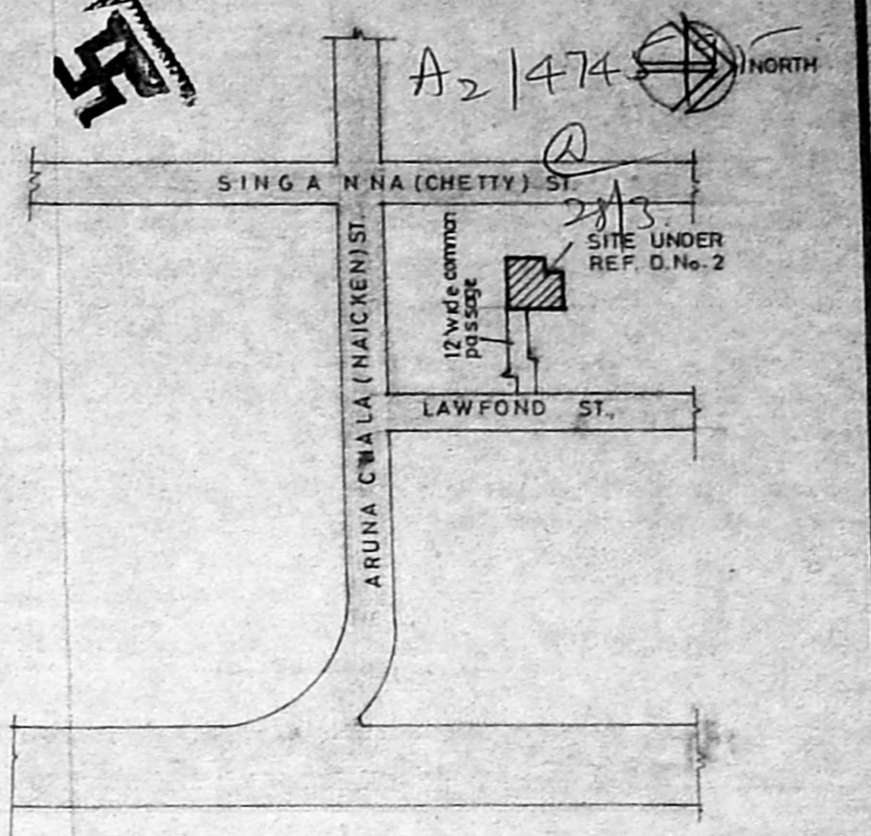

Topo plan
 NOT TO SCALE

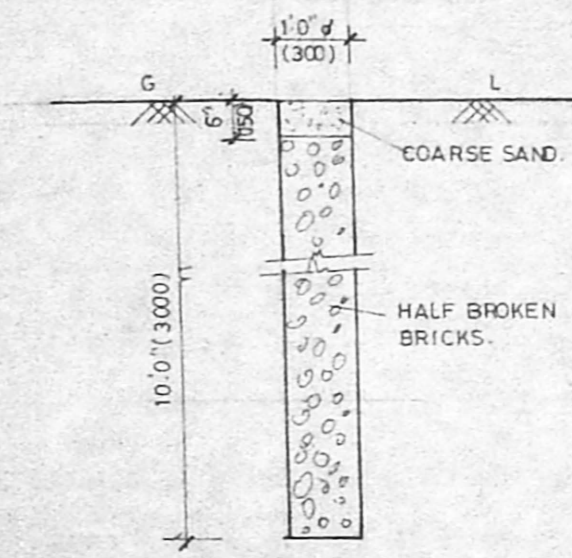

percolation pit detail

Schedule of joinery			
D	3' 6" x 7' 0"	1065 x 2100	T.W. FRAMED PANELLED DOOR
D1	3' 0" x 7' 0"	900 x 2100	T.W. FRAMED FLUSH DOOR
D2	2' 9" x 7' 0"	840 x 2100	- DO -
D3	2' 6" x 7' 0"	750 x 2100	- DO -
W	4' 0" x 4' 6"	1200 x 1350	T.W. FRAMED GLAZED WINDOW
Wa	4' 0" x 3' 0"	1200 x 900	- DO -
W1	6' 0" x 6' 0"	1800 x 1800	- DO -
W2	8' 0" x 6' 0"	2400 x 1800	- DO -
V	3' 0" x 2' 0"	900 x 600	T.W. FRAMED GLAZED VENTILATOR
J	R.C. JALI.		

Specification

- foundation r.c.c. footing m 1:4:8
- flooring in p.c.c 1:4:8 finished with mosaic tiles.
- superstructure in first class bk work in cm:5
- plastering in c.m. 1:4
- roof slabs beams are in r.c.c. 1:2:4

Area statement

	sq.ft	sq.m
plot area	1735	161.16
ground floor	975	90.68
first floor	922	85.65
total	1897	176.23

plot coverage - 56.19%

proposed shown thus	
boundary line	
road	

Plan showing the proposed Construction at d.no. 2, Lawford st, chintardripet, ms-2 R.S. no. 667/1 of chintardripet Village, Division no.

owner signature

scale - 1" = 8' 0" (1:100)

licensed surveyor

Er. K. VENUGOPAL, Ret. A.E.M.
 CORPORATION OF MADRAS
 Civil & Sanitary Engineering Consult. and
 Licensed Surveyor, Class-I No: 3
 Licensed Plumber, Class-I Metro W res
 Sewage No. Water Supply No.
 3, Neelakandan Street, Vengalvizhikam (Lita 4-6A)
 Backside of Corporation Girls Higher Secondary School
 MADRAS 600 034.

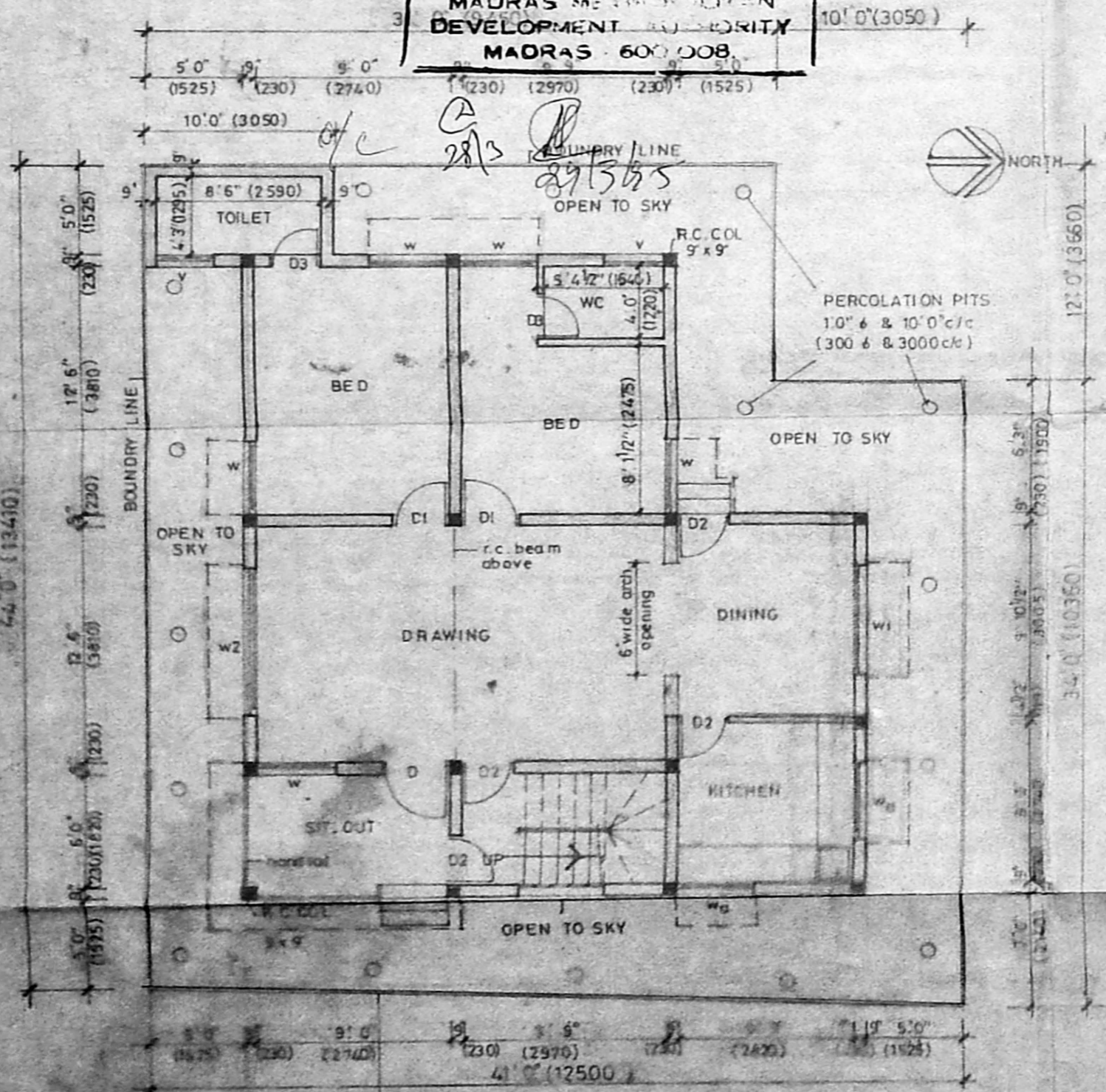

Ground floor plan / site plan

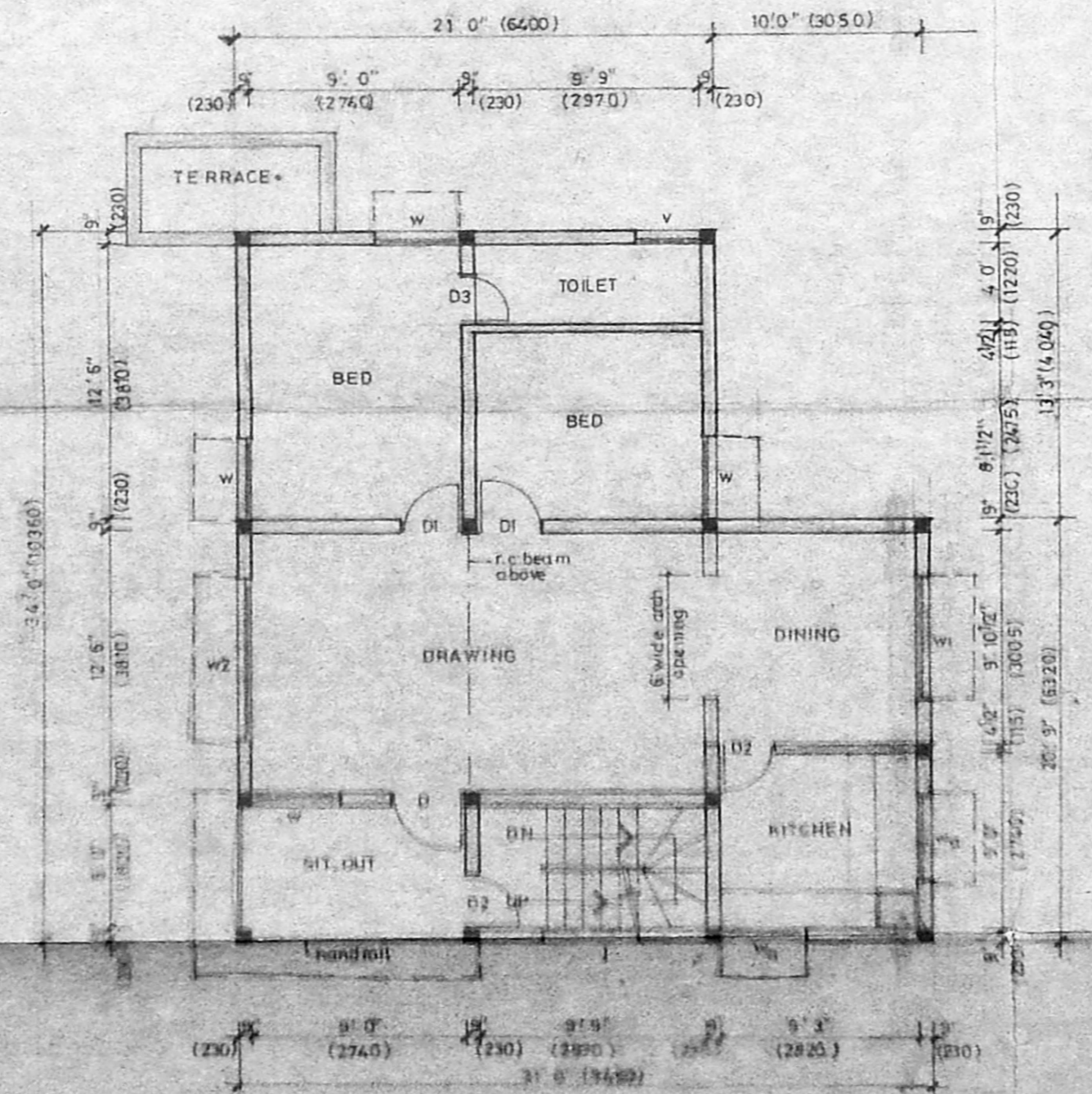

First floor plan

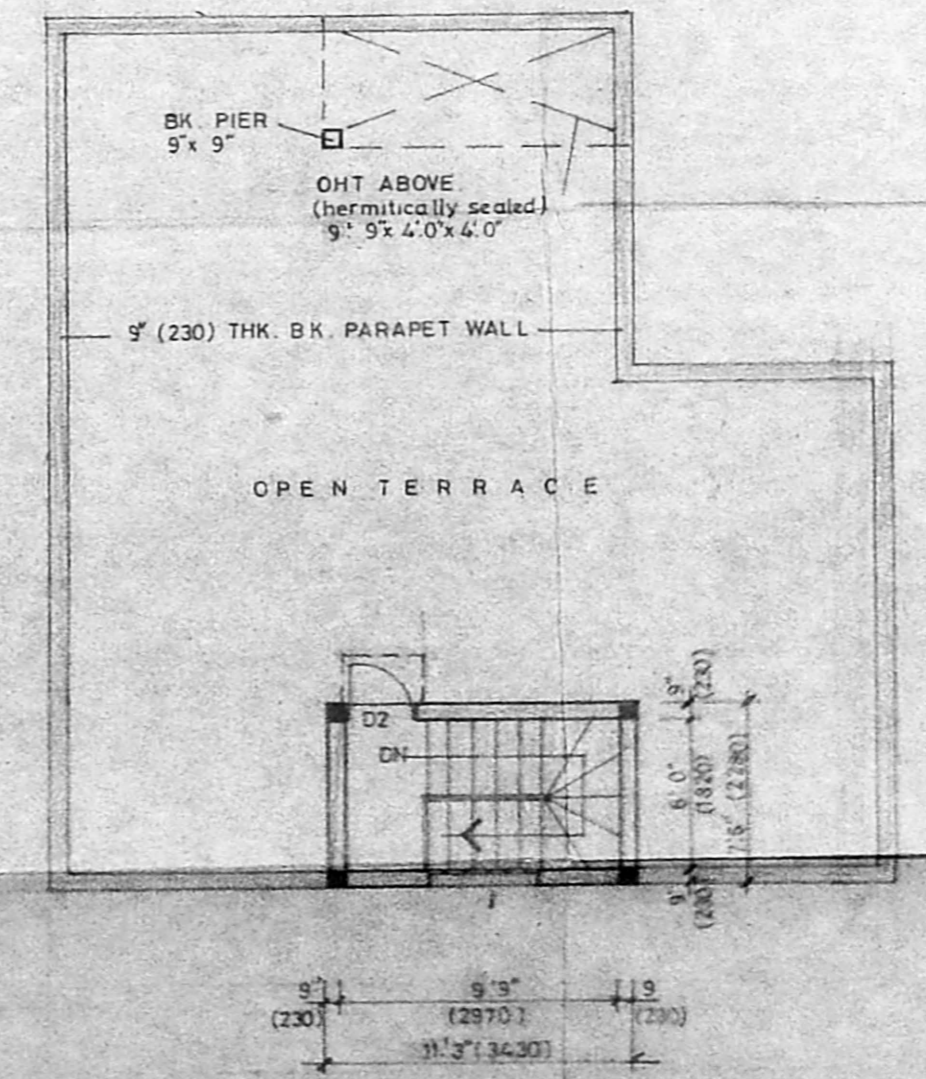

Terrace floor plan